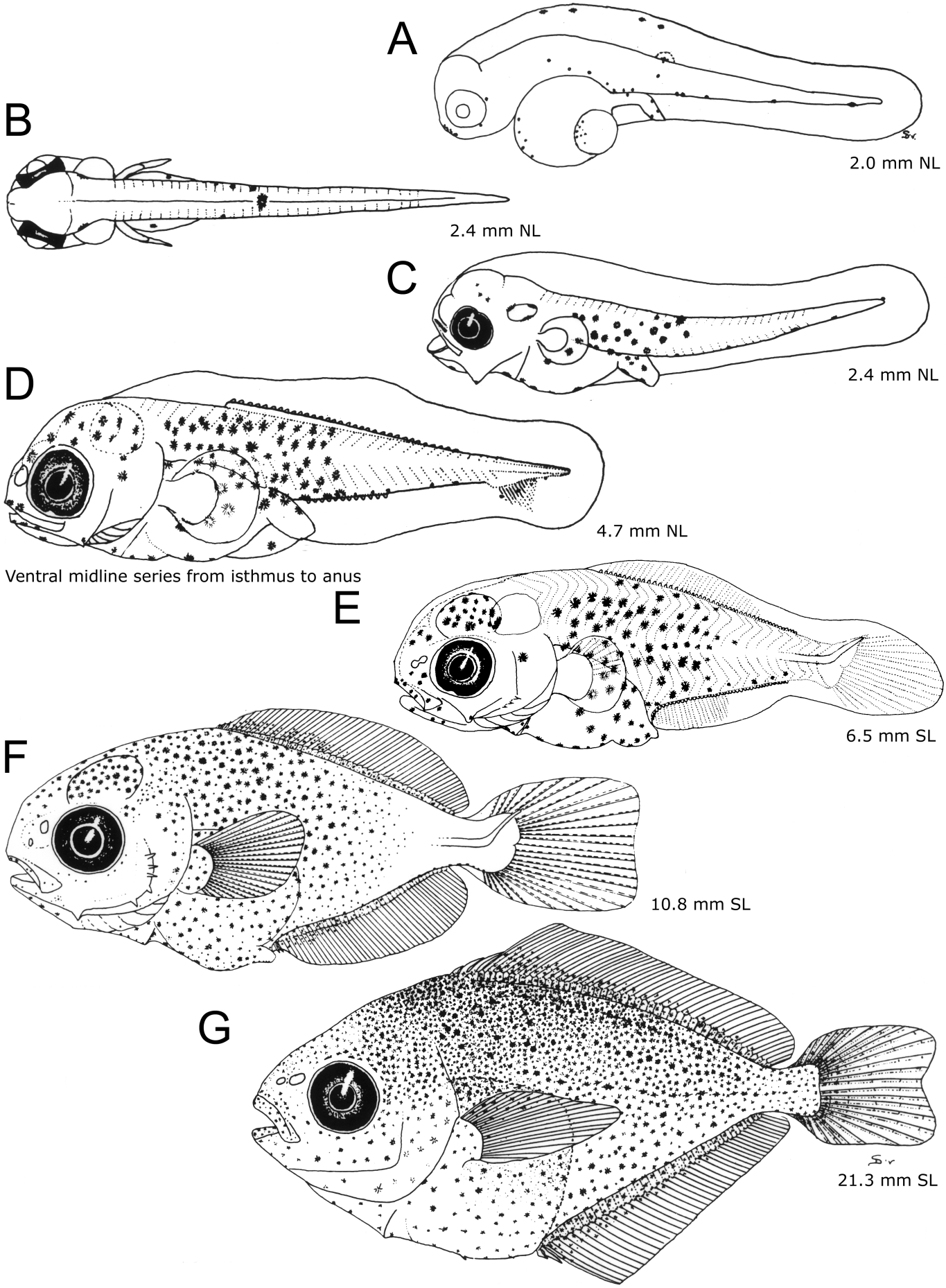
A
2.0 mm NL
B
2.4 mm NL
C
2.4 mm NL
D
4.7 mm NL
Ventral midline series from isthmus to anus
E
6.5 mm SL
F
10.8 mm SL
G
21.3 mm SL