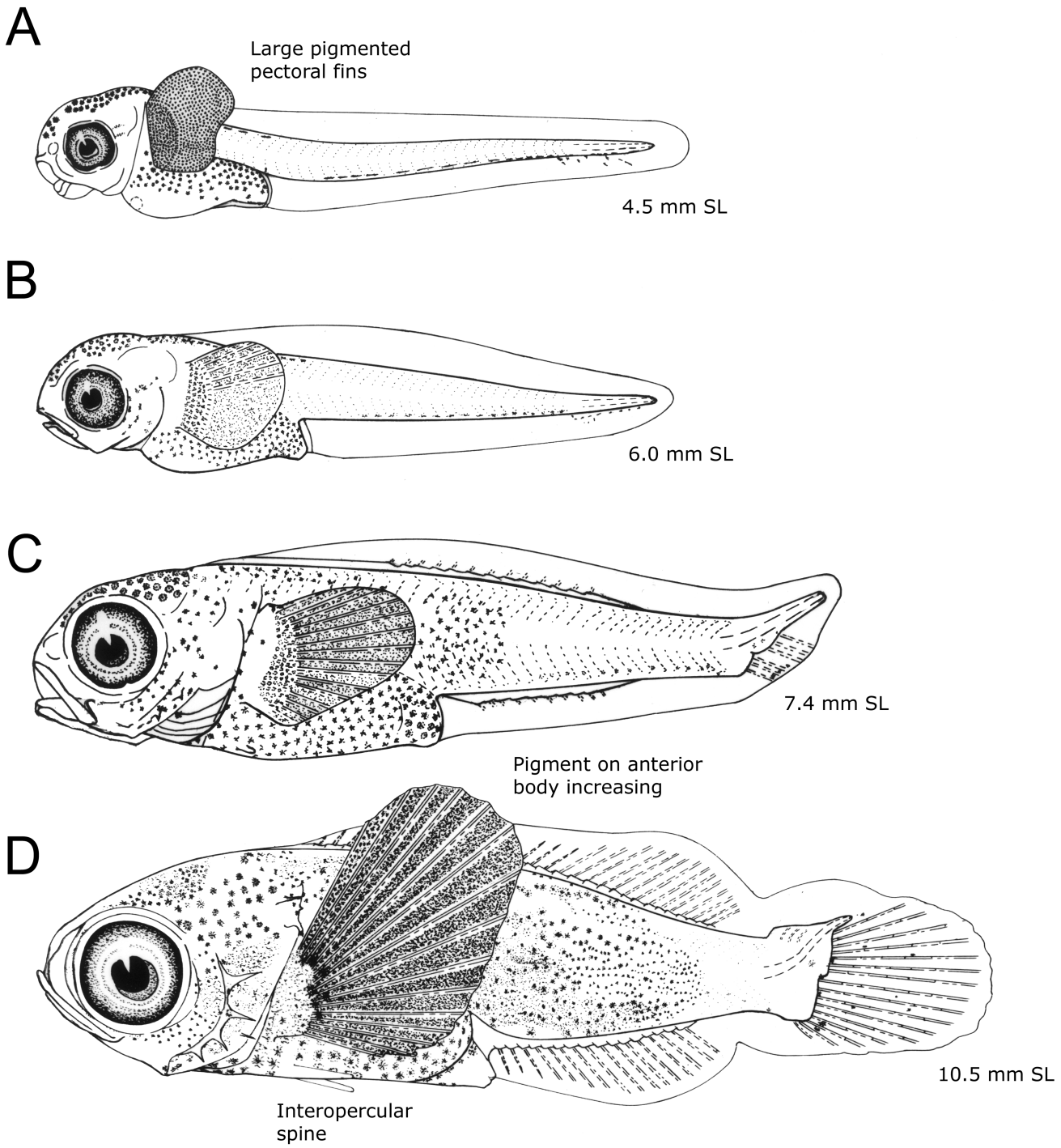
A
Large pigmented
pectoral fins
4.5 mm SL
B
6.0 mm SL
C
7.4 mm SL
Pigment on anterior
body increasing
D
10.5 mm SL
Interopercular
spine