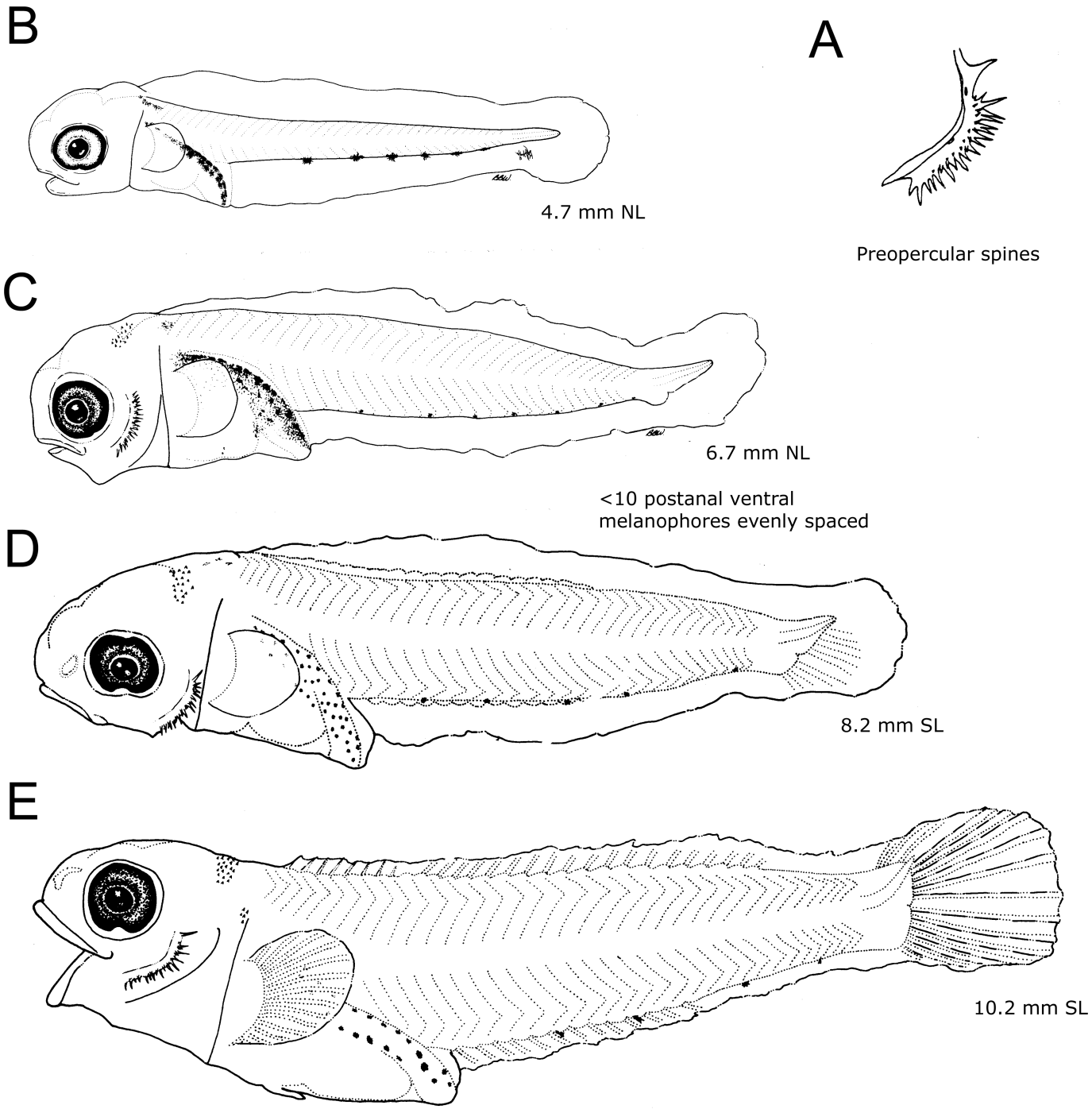
B
A
4.7 mm NL
Preopercular spines
C
6.7 mm NL
<10 postanal ventral
melanophores evenly spaced
D
8.2 mm SL
E
10.2 mm SL