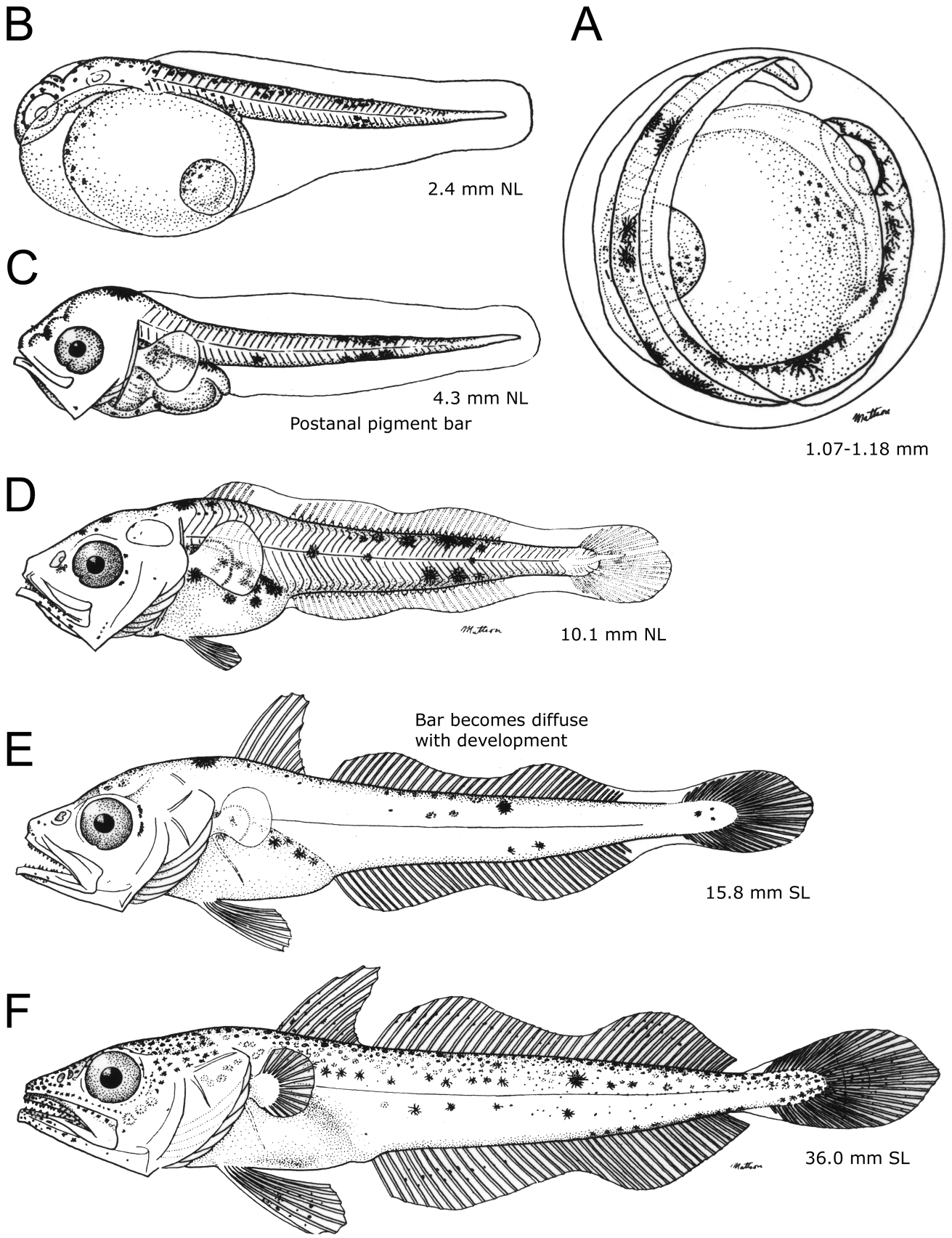
B
2.4 mm NL
A
1.07-1.18 mm
C
4.3 mm NL
Postanal pigment bar
D
10.1 mm NL
E
Bar becomes diffuse
with development
15.8 mm SL
F
36.0 mm SL