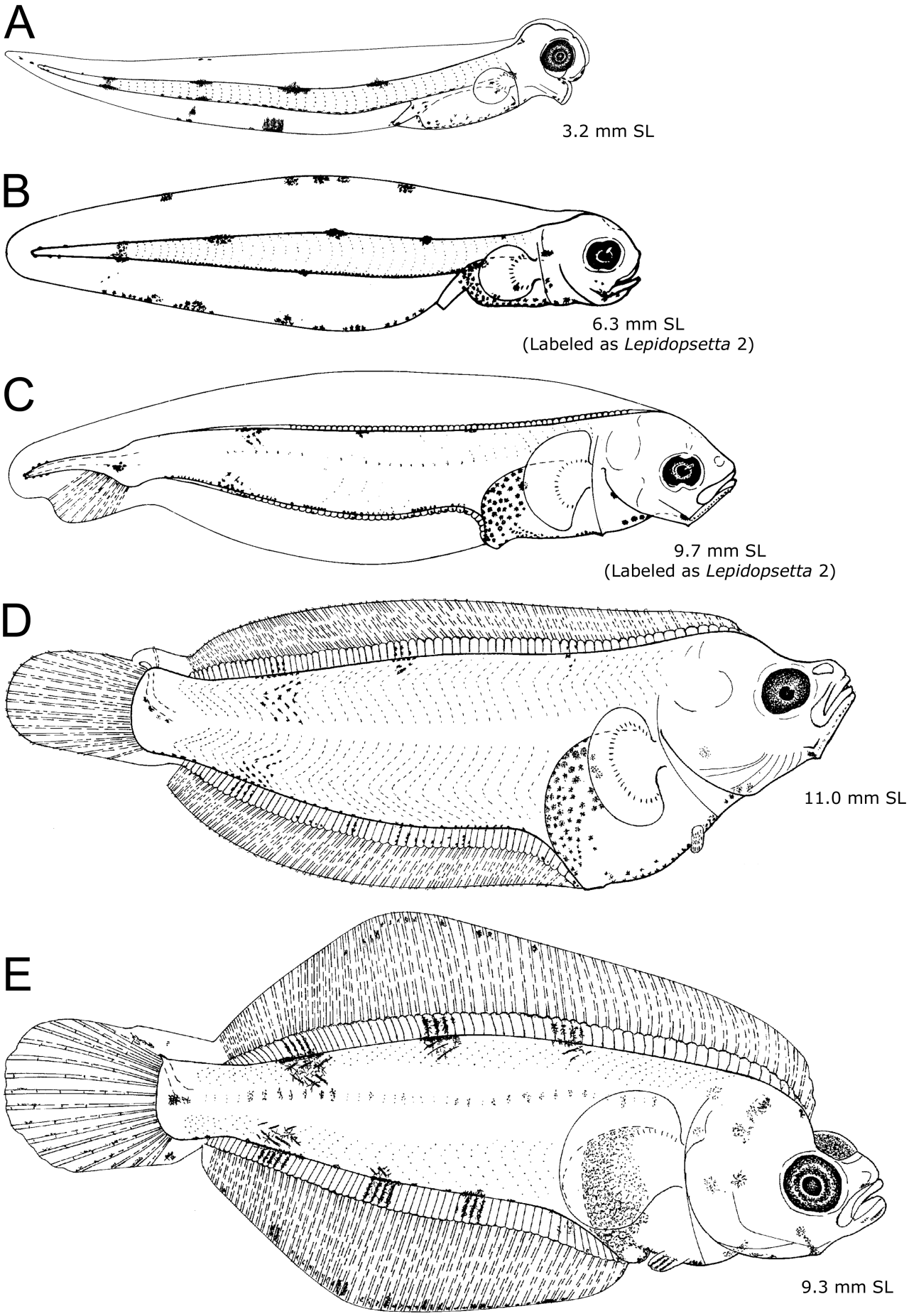
A
3.2 mm SL
B
6.3 mm SL
(Labeled as *Lepidopsetta* 2)
C
9.7 mm SL
(Labeled as *Lepidopsetta* 2)
D
11.0 mm SL
E
9.3 mm SL