A

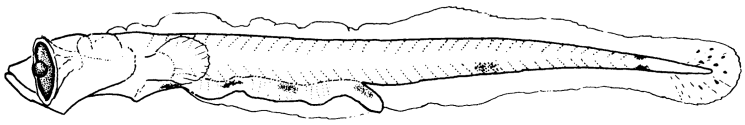

3.4 mm SL

B

6.7 mm SL

C

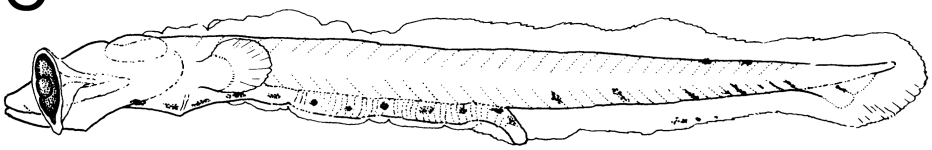

7.4 mm NL

D

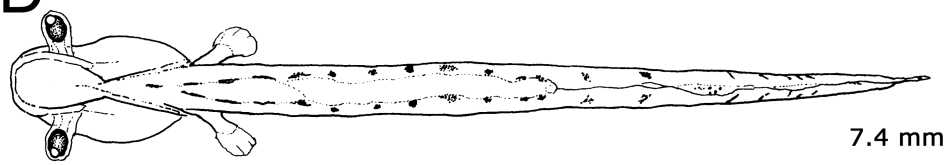

7.4 mm NL

E

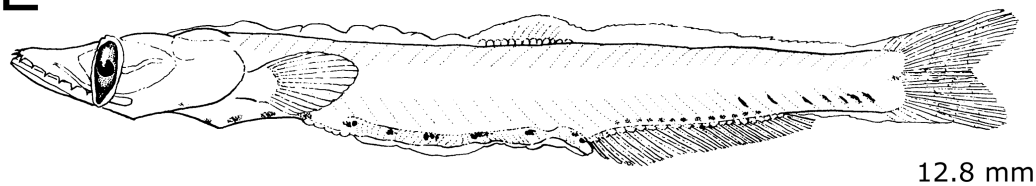

12.8 mm SL

F

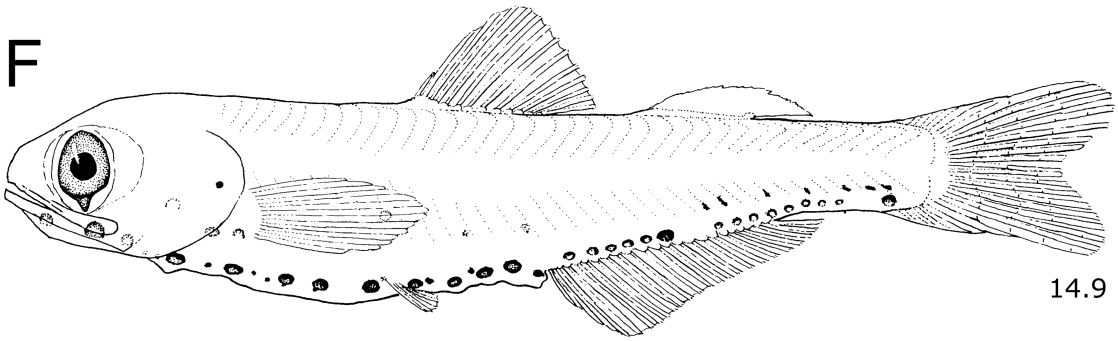

14.9 mm SL

G

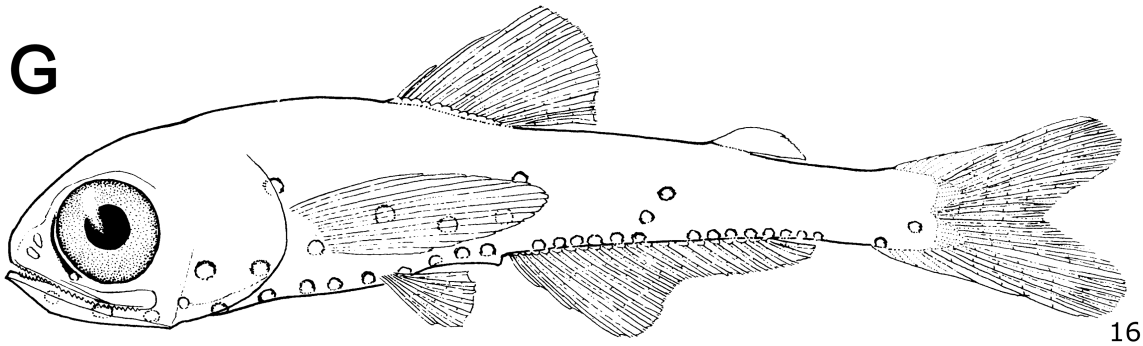

16.0 mm SL