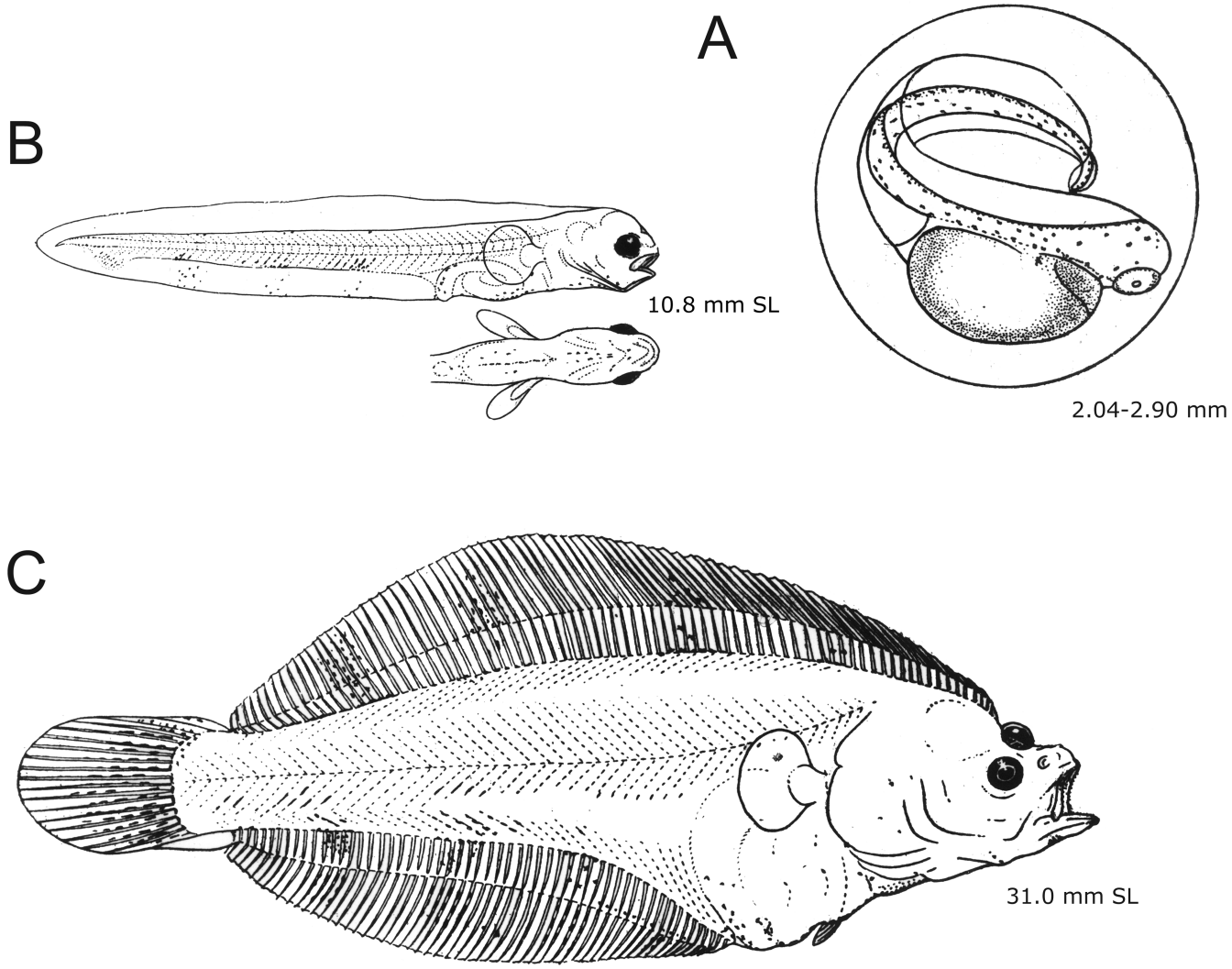
A
B
10.8 mm SL
2.04-2.90 mm
C
31.0 mm SL