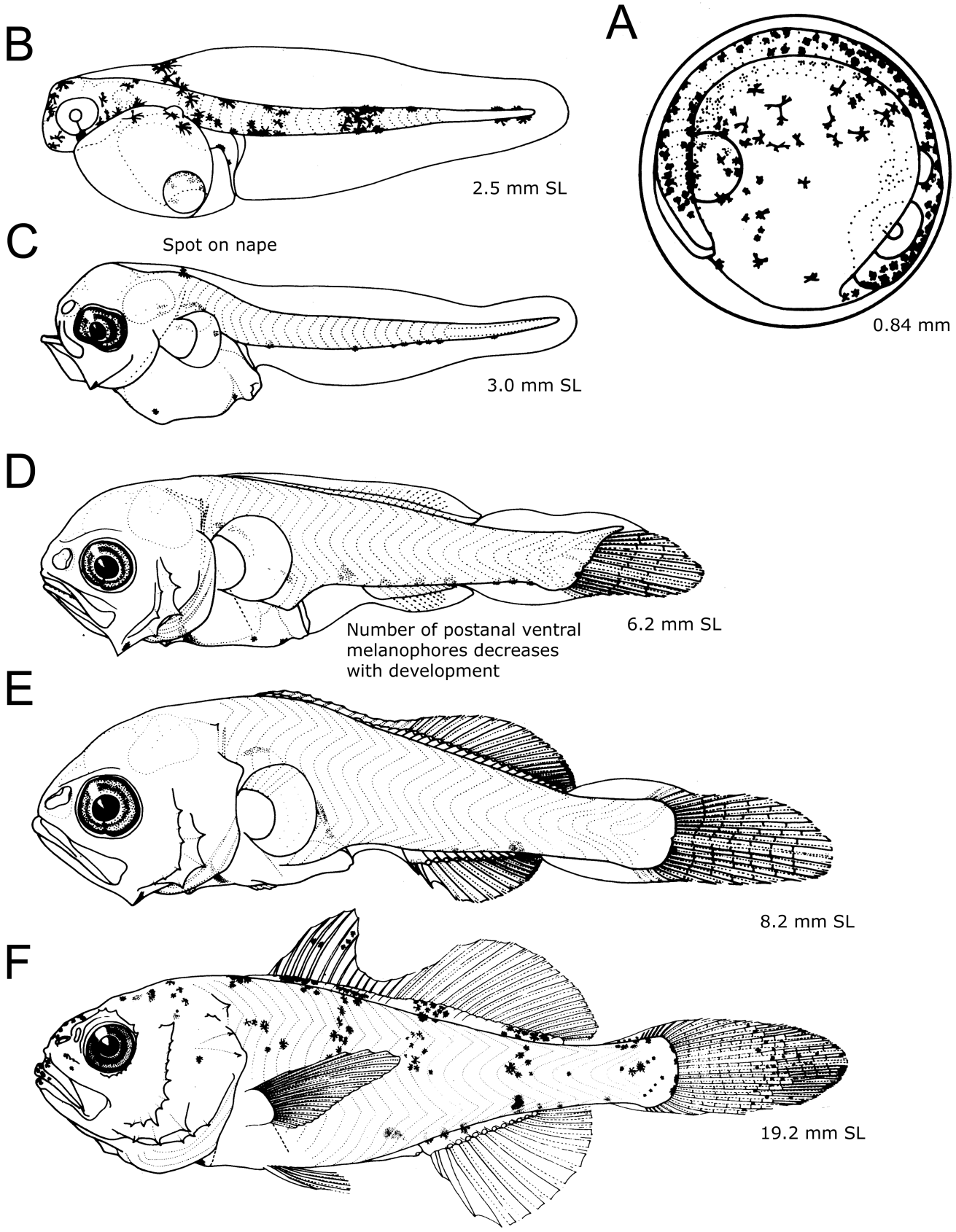
A
0.84 mm
B
2.5 mm SL
C
Spot on nape
3.0 mm SL
D
Number of postanal ventral melanophores decreases with development
6.2 mm SL
E
8.2 mm SL
F
19.2 mm SL