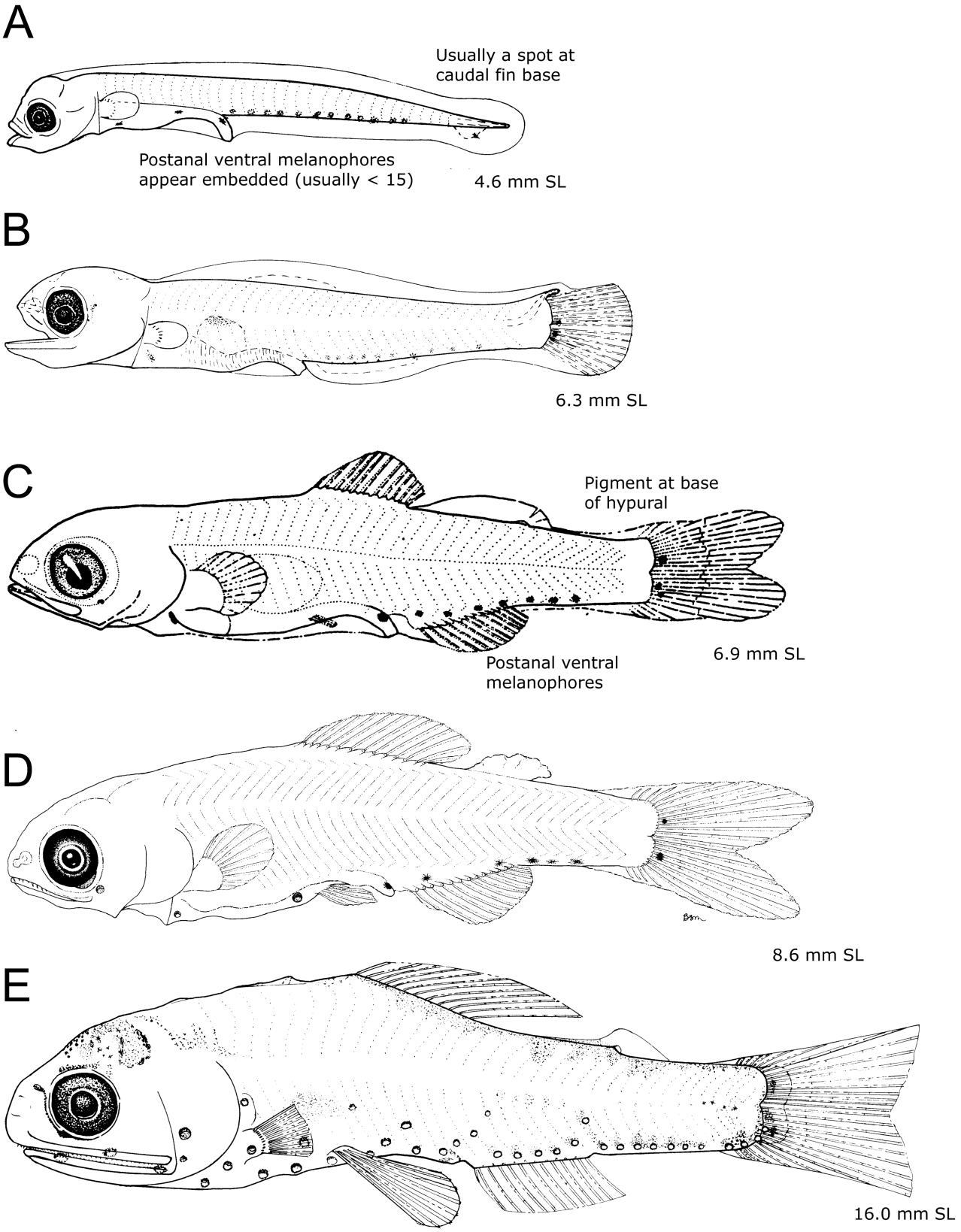
A
Usually a spot at caudal fin base
Postanal ventral melanophores appear embedded (usually < 15)
4.6 mm SL
B
6.3 mm SL
C
Pigment at base of hypural
Postanal ventral melanophores
6.9 mm SL
D
8.6 mm SL
E
16.0 mm SL