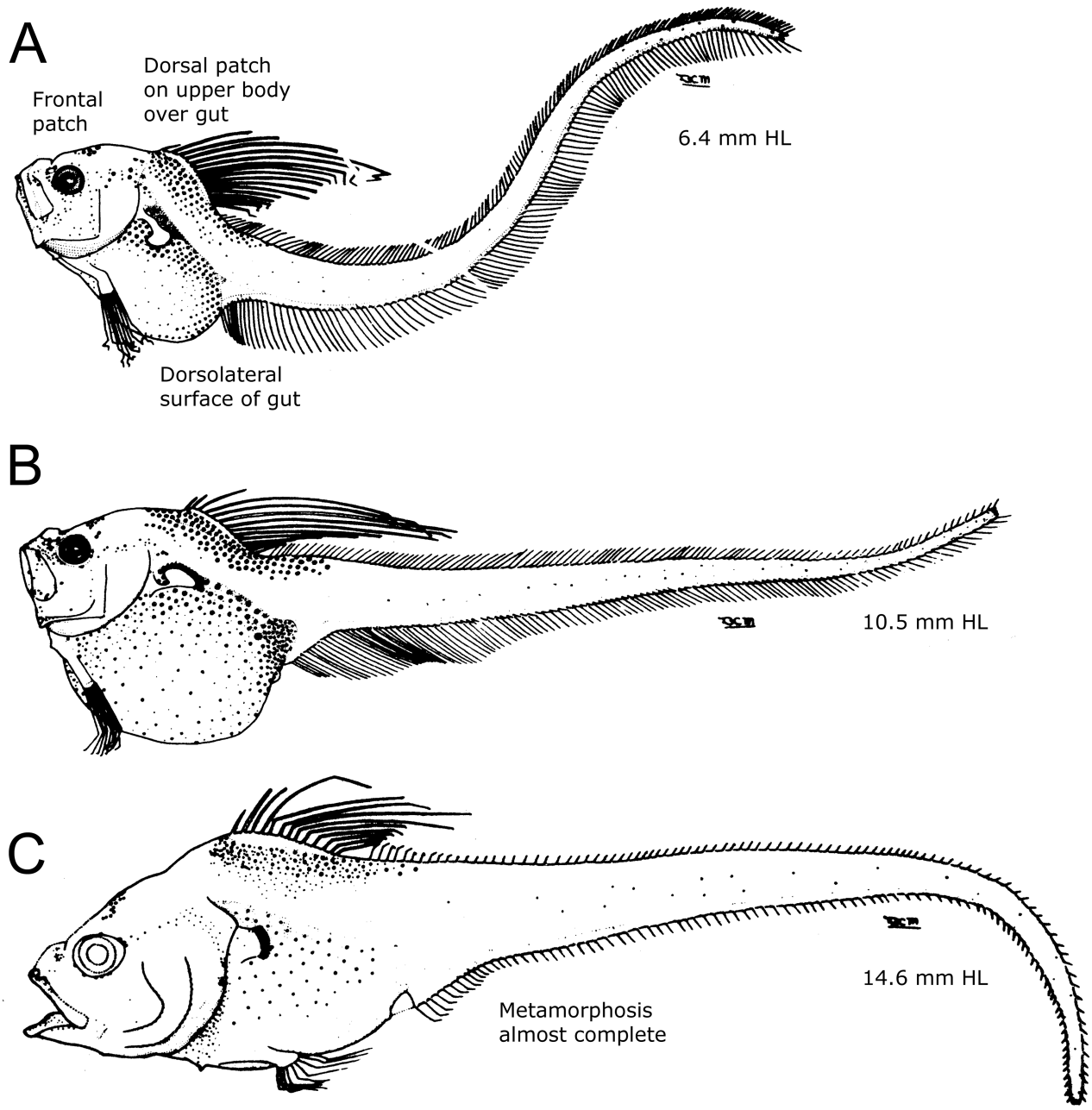
A
Frontal patch
Dorsal patch on upper body over gut
6.4 mm HL
Dorsolateral surface of gut
B
10.5 mm HL
C
14.6 mm HL
Metamorphosis almost complete