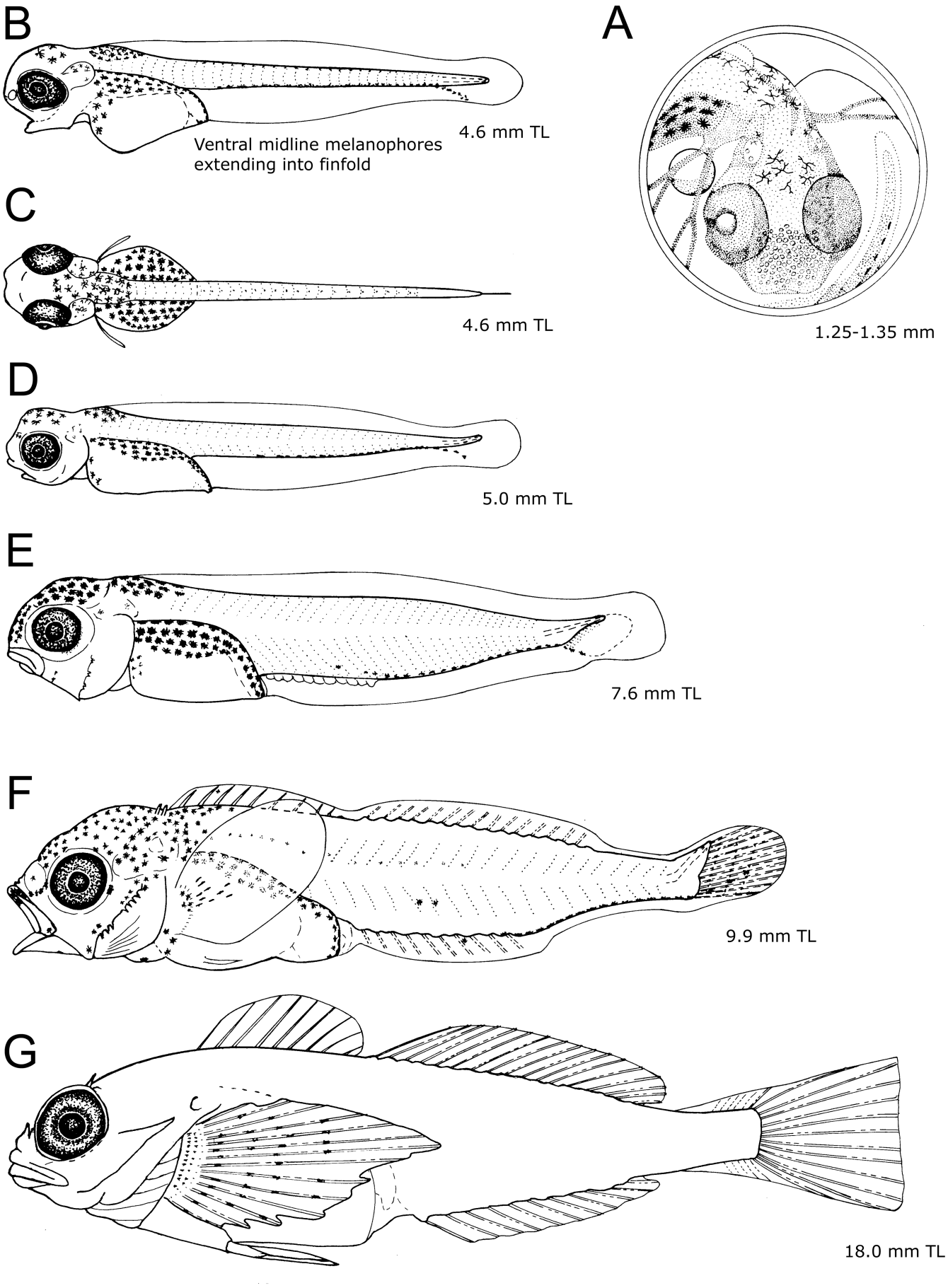
B
Ventral midline melanophores
extending into finfold
4.6 mm TL
A
1.25-1.35 mm
C
4.6 mm TL
D
5.0 mm TL
E
7.6 mm TL
F
9.9 mm TL
G
18.0 mm TL