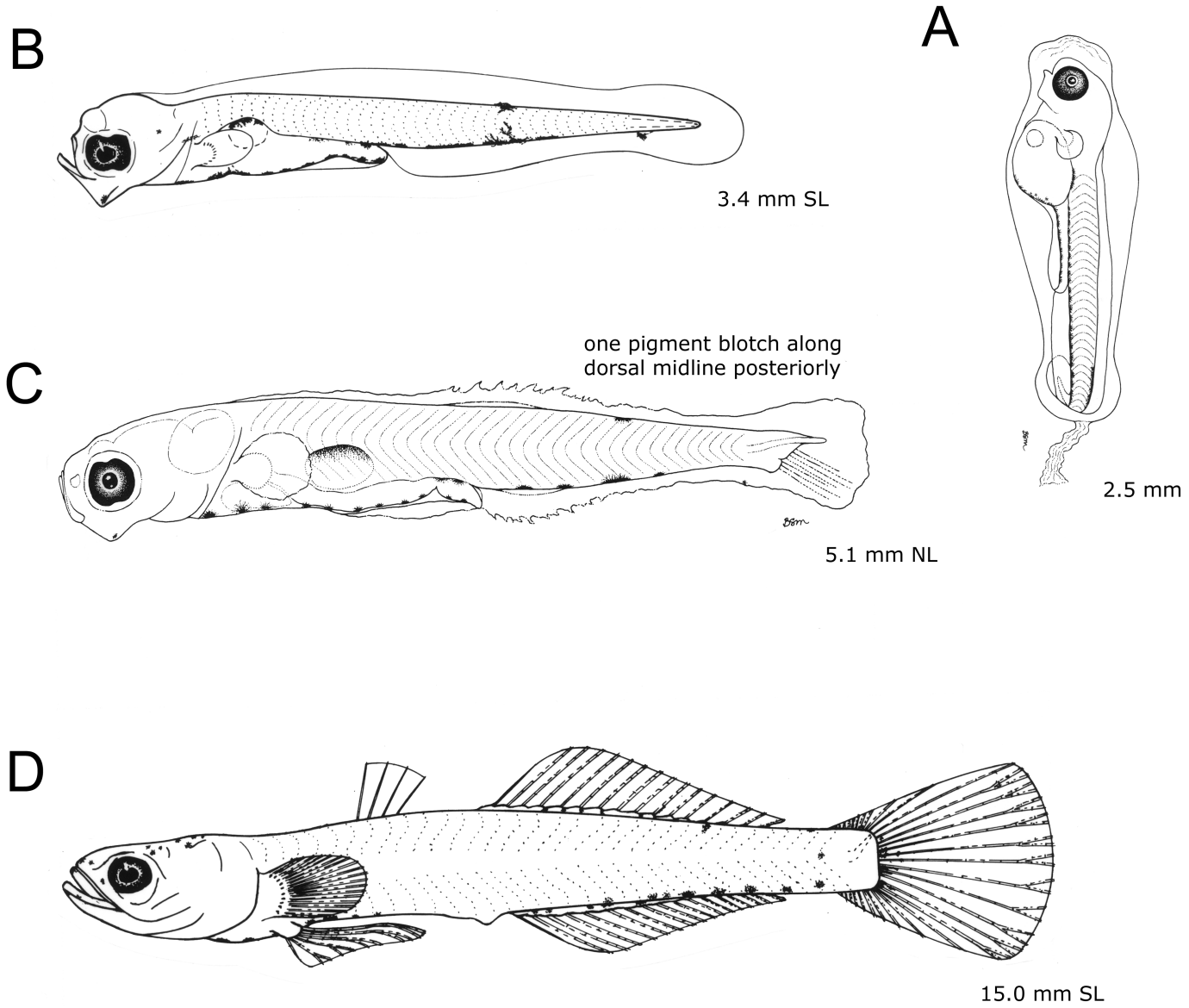
B
3.4 mm SL
A
2.5 mm
C
one pigment blotch along
dorsal midline posteriorly
5.1 mm NL
D
15.0 mm SL