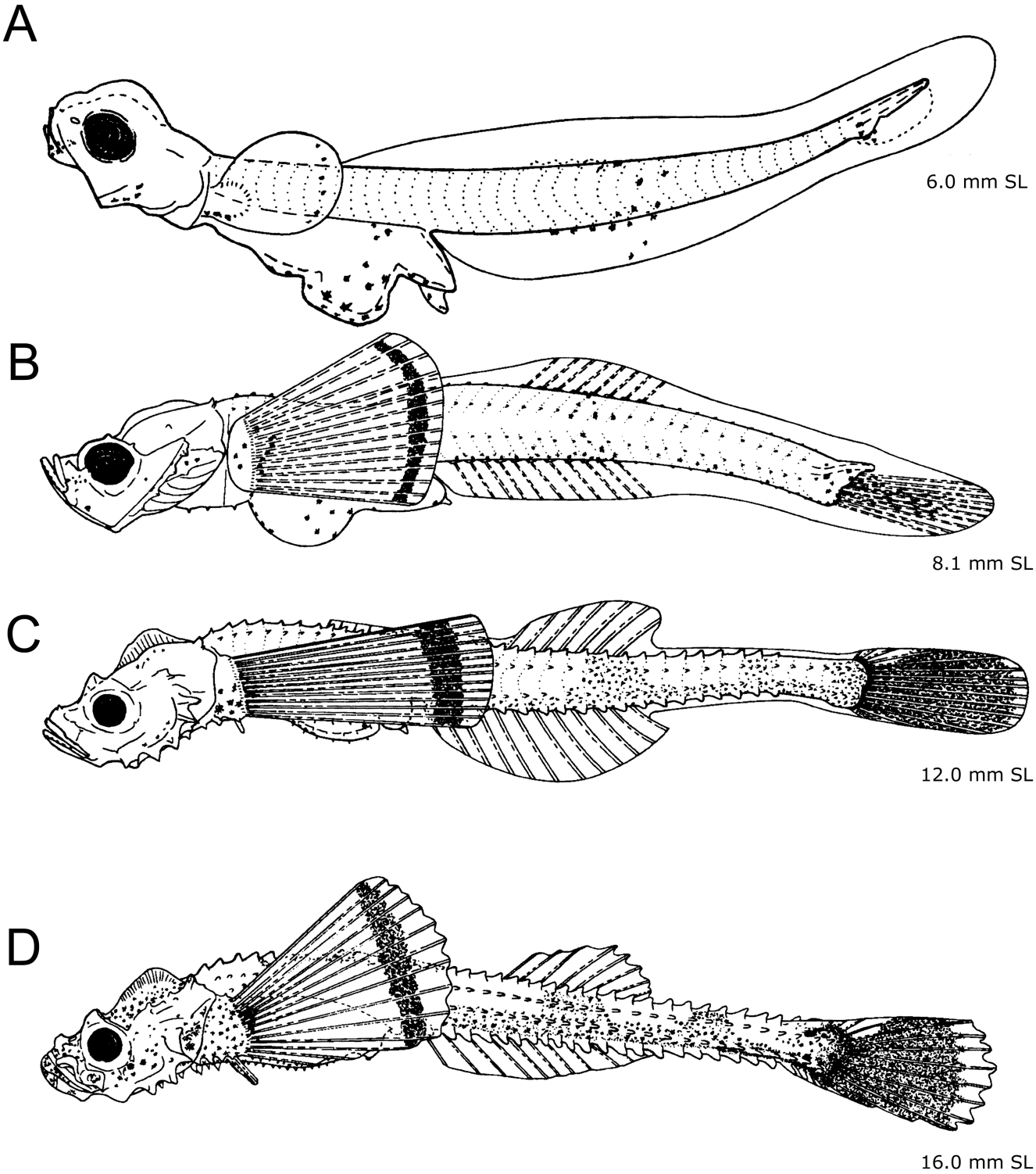
A
6.0 mm SL
B
8.1 mm SL
C
12.0 mm SL
D
16.0 mm SL